

TIM HILL

#209-2733 Atlin Place, Coquitlam, B.C.  
Main Floor: 1,182 sq.ft. | Balcony: 87 sq.ft.



Measured on: May 11, 2017

#102-321 Sixth Street | New Westminister BC V3L 3A7

C 604 319 4700 | F 604 526 0723 | E timhillrealestate@outlook.com



tim-hill.ca | royalcityrealty.ca

The floor plan is not suitable for architectural/construction and is covered under E&O. © Excelsior Measuring Inc. 2017. All rights reserved for Excelsior Measuring Inc. Users shall not publish and distribute such material (in whole or in part) and/or incorporate it in other works in any form.

Thinking of making a move? Call Tim at 604 319 4700 for your complimentary strategy.

TIM HILL

#209-2733 ATLIN PLACE | COQUITLAM



2 Bedroom

2 Bathroom

1,182 Square Feet

TIM HILL

604 319 4700 | tim-hill.ca | timhillrealestate@outlook.com



RE/MAX Platinum Club Member



Top Selling RE/MAX Realtor



Medallion Club Member  
Top 10% of all REBGV Realtors

Proud Supporter



RE/MAX Advantage Realty | 321 Sixth Street, New Westminister  
This communication is not intended to cause or induce breach of an existing agency agreement.





#209-2733 ATLIN PLACE | COQUITLAM

JUST LISTED!



MLS	R2166534	Type	Residential Attached
Floor	1,182 Square Feet	Style	Apartment/Condo
Title	Freehold Strata	Year Built	1988
Area	Atlin Court	Taxes	\$1,576 (2016)

2  Bedroom | 2  Bathroom | 1,182  Square Feet

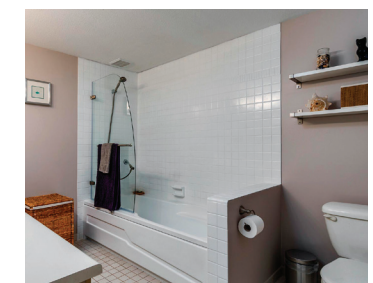
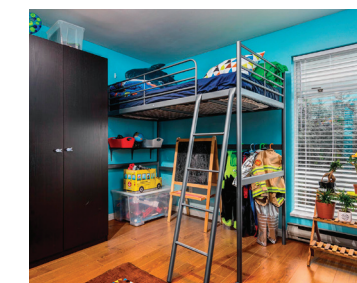

\*Please note that the information contained in this package may contain errors and should be independently verified. This communication is not intended to cause or induce breach of an existing agency agreement.

For more information please call Tim at 604 319 4700



Living room features laminate floors and fireplace



Plenty of natural light



Feels like a house



Dining space is perfect for entertainers



Kitchen features open area and island



Large master bedroom



Updated walk-in shower



Well kept building